

GENERAL NOTES:

IF LINEN ROOM HAS A WINDOW, OBSCURED GLASS TO BE PROVIDED AND NET CURTAINS AS NECESSARY.

IF SUSPENDED CEILING IS USED FOR A SITE SPECIFIC REASON LAYOUT AND LIGHTING TO BE AGREED WITH EMPLOYERS/TENANTS AGENT.

LINEN ROOM TO SERVE UP TO 20 BEDROOMS, TO BE LOCATED WITHIN VICINITY OF LIFT AREA.

ALLOW 1m² STORAGE SPACE PER BEDROOM.

ALL TIMBER ARRISSES TO HAVE 2MM CHAMFER AND BE RUBBED DOWN PRIOR TO DECORATION.

SHELVING UNITS MANUFACTURED TO LENGTHS REQUIRED AFTER CLIENT CONSULTATION.

DISHWASHER REQUIREMENTS:

0-80 BEDROOMS - 1 DISHWASHER
80-150 BEDROOMS - 2 DISHWASHERS
150+ BEDROOMS - 3 DISHWASHERS

EXACT POSITIONING/DISTRIBUTION TO BE AGREED WITH TENANTS/EMPLOYERS AGENT.

DRAWING NOTES:

- (1.01) CLIENT SUPPLY COSSH CABINET TO BE FITTED BY CONTRACTOR
- (1.02) CLEANERS SINK WITH TILED SPLASHBACK.
- (1.03) WASHING MACHINE (CLIENT SUPPLY), FITTED ON GROUND FLOOR ONLY- EXTEND SHELVES INTO THIS SPACE ON UPPER FLOORS. PROVIDE ELECTRICS/DRAINAGE/ WATER SUPPLY/ FITTING.
- (1.04) SOFTWOOD SHELVING UNITS IN LENGTHS AS REQUIRED.
- (1.05) ACCESS PANEL INTO DUCT.
- (1.06) DOOR TO CORRIDOR.
- (1.07) CHAMFERED HARDWOOD THRESHOLD.
- (1.08) SOIL AND VENT PIPE.
- (1.09) DISHWASHER (CLIENT SUPPLY) EXTEND SHELVES INTO THIS SPACE WHERE NOT FITTED. PROVIDE ELECTRICS/DRAINAGE/ WATER SUPPLY/ FITTING.
- (1.10) LAMINATED WORKTOP MOUNTED OVER WASHING MACHINE AND DISHWASHER SUPPORTED OFF WALL MOUNTED BATTEN AND CHROME PLATED TUBULAR POSTS TO EACH CORNER. ALLOW 50mm CLEARANCE FOR EASY REMOVAL OF APPLIANCES.



CONTENTS: LINEN STORAGE ROOM - GENERAL LAYOUT

FEBRUARY 2007

BD-041 REV B

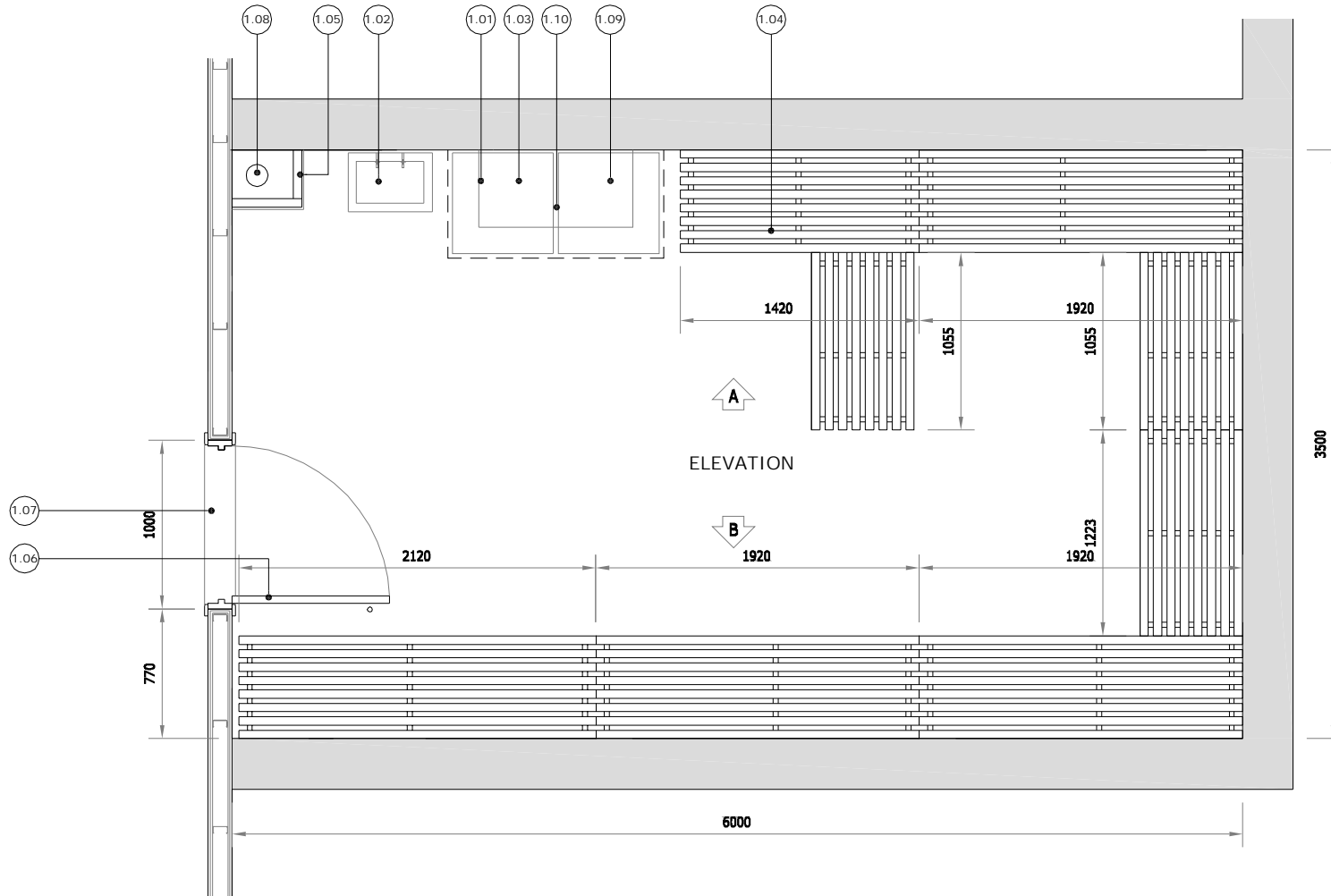

Please Note:
This page is intended for visual reference only. Drawings are not to scale. All dimensions are in mm. All dimensions are to be checked on site prior to commencing work. Any discrepancy found between information given on this drawing and that given elsewhere or recorded on site shall be notified immediately to the Employers/Tenants agent in writing.